

Aldreds
Estate Agents



16 Southwell Road

Lowestoft, NR33 0RN

Asking Price £140,000



3



1



2



F

16 Southwell Road

Lowestoft, NR33 0RN

Aldreds are delighted to offer this very well presented double bay fronted end terraced property situated in this very desirable South Lowestoft location being within walking distance of South Lowestoft amenities including the award winning beach and promenade. This outstanding family home offers spacious versatile accommodation including lounge, separate dining room, fitted kitchen, rear lobby and family bathroom and to the first floor there is a small landing and 3 bedrooms. To the outside rear there is a lawned garden with patio seating area providing space for bistro style dining. there would be options in the rear garden to create off road parking subject to the appropriate planning permissions. The benefits include Upvc double glazing and electric heating. An early viewing is strongly recommended to appreciate this beautiful family home. No onward chain

Lounge

11'4" x 12'1" (3.46 x 3.7)

Laminate flooring, walk in Upvc bay window, electric slimline storage heater, power points, T.V point, Upvc entrance door.

Inner Hallway

Laminate flooring, stairs off to the first floor.

Dining Room

11'7" x 11'0" (3.55 x 3.37)

Laminate flooring, coved ceiling, power points, slimline storage heater, under stair storage cupboard.

Kitchen

9'9" x 6'5" (2.98 x 1.98)

Tiled effect vinyl flooring, range of fitted kitchen units, extended work surfaces, power points, stainless steel sink with single drainer, tiled splash backs, recess for white goods including plumbing for a washing machine, large aspect Upvc window.

Lobby

Tiled effect vinyl flooring, Upvc door leading to rear garden, full length storage cupboard.



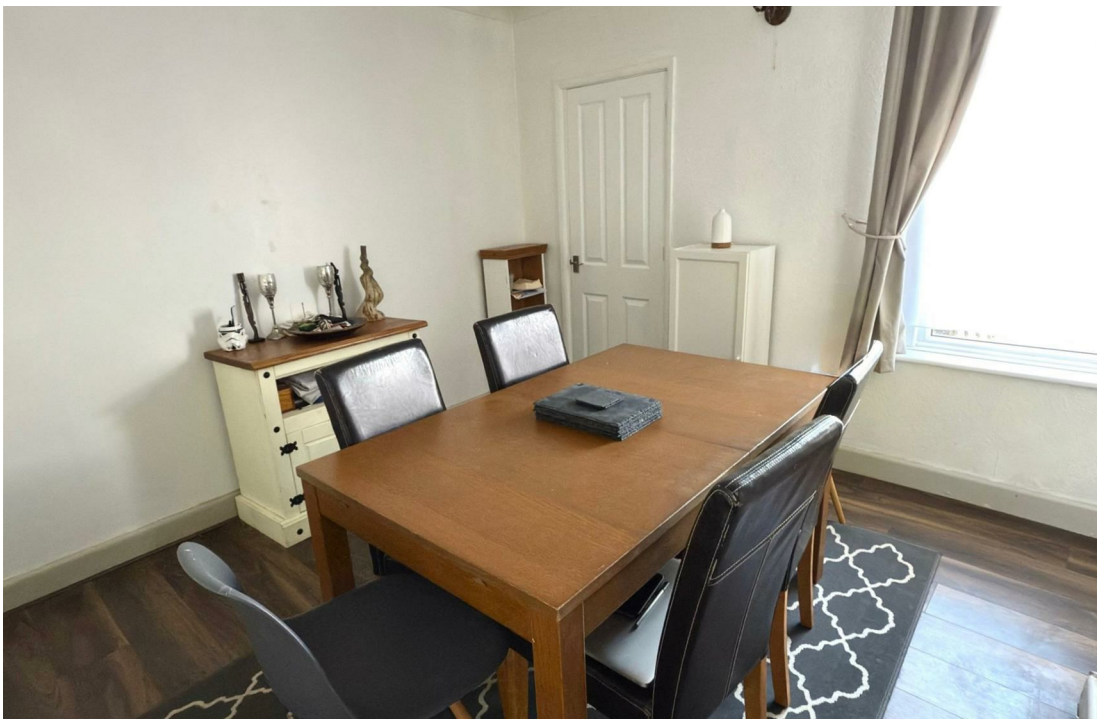

Family Bathroom

Vinyl flooring, white bathroom suite comprising of a shower set over a panel bath enclosed by folding glass screen, low level W.C, pedestal sink, fully tiled walls, Upvc window, wall mounted electric heater.

First Floor

Small landing with original floor boarding, coved ceiling.

Bedroom 1

12'4" x 11'3" (3.78 x 3.45)

Original floorboards, Upvc walk in bay window, power points, slimline electric storage heater, full length storage cupboard.

Bedroom 2

11'4" x 11'3" (3.47 x 3.45)

Stripped and painted floor boarding, Upvc window, power points, telephone point, storage heater, door leading to bedroom 3.

Bedroom 3

9'2" x 6'9" (2.8 x 2.06)

Original floor boarding, slimline storage heater, Upvc window, power points.

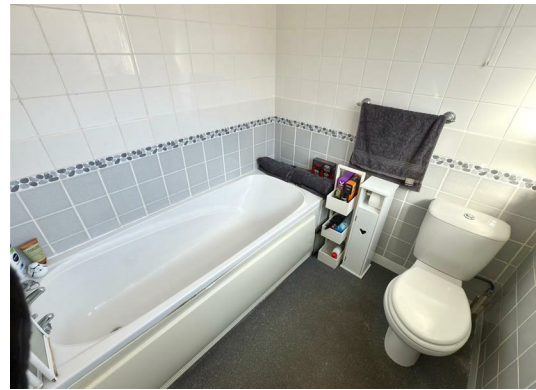

Outside To The Front

There is an enclosed garden with footpath to front door.

Outside To the Rear

There is a spacious lawned garden with concrete/patio seating area, timber and felt garden shed, providing ample space for bistro style dining. This is all enclosed by high level walls and fencing. This does allow options to create an off road parking space subject to the appropriate permissions.



Tenure

Freehold

Services

Mains water, electricity, gas, drainage.

Council Tax

East Suffolk. Band 'A'

Ref: L2460/09/25

Floor Plan



Area Map



Viewing

Please contact our Aldreds Lowestoft Office on 01502 565432 if you wish to arrange a viewing appointment for this property or require further information.

Energy Efficiency Graph

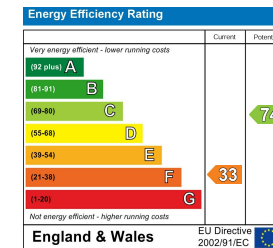

Disclaimer

These particulars are issued on an understanding that all negotiations shall be conducted through Messrs. Aldreds. Please note: Messrs. Aldreds for themselves and for the vendors or lessors of this property whose agents they are given notice that: 1. Particulars are set out as a general outline only for guidance of intending purchasers or lessees, and do not constitute nor constitute part of, an offer or contract. 2. All descriptions, dimensions, references to condition and necessary permissions for use and occupation, and other details are given without responsibility and any intending purchasers or tenants should not rely on them as statements or representations of fact but must satisfy themselves by inspection or otherwise as to the correctness of each of them. 3. No person in the employment of Messrs. Aldreds has any authority to make or give any representation or warranty whatever in relation to this property. 4. If you are proposing to visit the property and are travelling some distance please check with Aldreds on the issue of availability prior to travelling. 5. Aldreds Property Consultants and associated services may offer additional services to the prospective purchaser for which they will be entitled to receive a commission.

Aldreds are pleased to be working with Mortgage Advice Bureau. They're an award-winning mortgage broker with over 1,400 advisers across the UK, and have access to over 12,000 mortgage products from over 90 lenders. Aldreds Estate Agents Ltd receive a commission of £200 on each completed case. Your home may be repossessed if you do not keep up repayments on your mortgage. There may be a fee for mortgage advice. The actual amount you pay will depend upon your circumstances. The fee is up to 1%, but a typical fee is 0.3% of the amount borrowed. Mortgage Advice Bureau is a trading name of Mortgage Seeker Limited which is an appointed representative of Mortgage Advice Bureau Limited and Mortgage Advice Bureau (Derby) Limited which are authorised and regulated by the Financial Conduct Authority. Mortgage Seeker Limited Registered Office: Lovewell Blake, Sixty Six North Quay, Great Yarmouth, Norfolk, NR30 1HE. Registered in England Number: 03721415. 6. Potential purchasers should check with their providers that the broadband and mobile phone coverage they would require is available.

143 London Road North, Lowestoft, Suffolk, NR32 1NE

Tel: 01502 565432 Email: lowestoft@aldreds.co.uk <https://www.aldreds.co.uk/>

Registered in England Reg. No. 08945751 Registered Office: 17 Hall Quay, Great Yarmouth, Norfolk NR30 1HJ

Directors: Mark Duffield B.S.c. FRICS. Dan Crawley MNAEA Paul Lambert MNAEA